PRIME WHEEL ENTERPRISES

Vehicle Information

PWE 1707

VOLKSWAGEN

First Registration Year: 2014-11
Manufacture Year: 2014-11

Model:	JETTA	**Chassis No:**	WVWZZZ16ZEM*****	**Transmission:**	Automatic	**Exterior:**	
Grade:	4.5	**Engine:**		**Mileage:**	49,225	**Interior:**	
Fuel:	Petrol	**Seats:**	5	**Engine Capacity:**	1,400		
Drive Train:	2WD			**Color:**	BROWN		

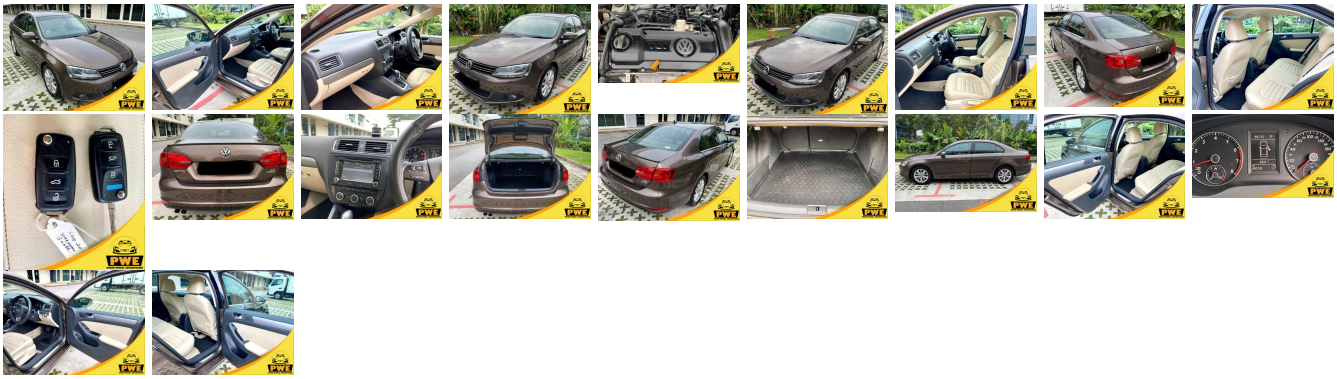

Vehicle Options:

Pwr Steering	Pwr Wind	Pwr Mirrors	Center Lock
Air Cond	Reverse Camera	Pwr Slide Door	Easy Closer
Cruise Control	ABS	Air Bag	Fog Lamps
HID Head Lamps	LED Head Lamps	Spare Key	Remote Key
Push Start	Seat Heater	Pwr Seat	Leather Seat
Floor Mat	Sun Roof	Alloy Wheels	Grill Guard
Rear Wiper	Rear Spoiler	Stereo	Navi/TV
Car CD	Car MD	AUX	Spare Tire
Spare Tire Case	Puncture Repairing Kit	Tool	Jack
Operators Manual	Maint. Record		

$7,800